



**JOURNAL
OF THE
VIRGIN ISLANDS
ARCHAEOLOGICAL
SOCIETY**

**NUMBER 9
1980**

THE VIRGIN ISLANDS ARCHAEOLOGICAL SOCIETY

Founded and incorporated, January 1974, at St. Thomas, Virgin Islands of the United States as a non-profit, scientific organization.

The object for which this corporate society is formed is to bring together those persons having a serious interest in archaeology, history and related studies; to explore, excavate (under the aegis and direction of the appropriate authorities), chart and study the cultures of primitive peoples who once inhabited our Islands; to publish the Society's findings; to communicate with other archaeological and historical societies and disseminate knowledge acquired through such activities.

Membership in the Society is open to all persons having an abiding interest in the objectives of the Society and who adhere to the Society's Code of Ethics.

MEMBERSHIPS

Life	\$150
Fellow (as elected by the Executive Council)	20
Active	20
Joint (husband and wife)	25
Institutional (Libraries, museums, and other archaeological societies)	40
Associate & Sustaining	15
Student (at High School & College Level)	5
Honorary (as elected by Members of the Society).	

Except for Life Membership, all dues are annual and fees are to be paid in U.S. currency.

All Members are entitled to cast a vote and receive one copy of the *Journal* as issued.

Application for Membership to the Society and all general correspondence: Mrs. Alesa M. Penso, Executive Secretary: P. O. Box 368, Frederiksted, St. Croix, V.I. 00840. Tel.: 772-3918. Correspondence to St. Thomas Chapter: Miss Betty Austen, P.O. Box 1053, St. Thomas, V.I. 00801. Tel.: 774-7542.

While the Society prefers to recruit new members, individuals and institutions only wishing to subscribe to the *Journal* may do so for the following annual fees: \$10 for an individual, \$12 for an institution. The *Newsletter* is not sent to non-members, neither are non-members eligible for any privileges of membership, such as a vote in Society affairs and participation in Society activities. Only members and institutional subscribers may purchase back issues of the *Journal*. Individual subscribers may not do so.

Manuscripts (drawings, charts, maps, photographs) submitted to the Society's *Journal* shall be in the English language, typewritten and double spaced; and shall become the property of the Society unless return is requested and accompanied by a self-addressed, stamped envelope. All correspondence deemed suitable for publication should be sent via air, certified mail: Kenneth C. Dick, Editor, High Road, Star Route, Vessup Bay Estates, St. Thomas, U.S. Virgin Islands, 00801. The Society cannot guarantee publication of unsolicited articles and reserves the right to reject and/or edit all articles, in the best interests of the Society.

Copies of the Society's *Journal* or *Journals* will be sent, free of charge, to all members not in arrears. (One copy per Membership).

SOCIETY MEETING DATES: Members will be informed of place, date and time by advance *Newsletter*.

VIRGIN ISLANDS ARCHAEOLOGICAL SOCIETY



Number 9
1980

Journal

Published by the Virgin Islands Archaeological Society, Inc.
Post Office Box 368, Frederiksted, St. Croix, Virgin Islands 00840

CONTENT

<i>The Archaeology of Mapps Cave: A Contribution to the Prehistory of Barbados.</i> by Frederick W. Lange and Jerome S. Handler	3-17
<i>A Problematic Artifact from Trant's, Montserrat.</i> by David R. Watters	18-21
<i>Cotton Garden Red-on-Brown Ware: Some Preliminary Observations.</i> by Bruce E. Tilden	22-26
<i>Pottery from Gun Creek, Virgin Gorda.</i> by Alfredo E. Figueredo	27-30
<i>A Report on Two Types of Modification to Gastropod Mollusk Shells from Indian Creek, Antigua.</i> by Alick R. Jones	31-40
<i>A Chert Point from Krum Bay, St. Thomas.</i> by Alfredo E. Figueredo	41-42
<i>Reviews: Priceless Heritage</i> , by Benjamin R. Kesler (William F. Cissel); <i>Three Towns</i> , edited by Ole Svensson (Robert S. Brown)	43-44
Advertisements	47-48

VIRGIN ISLANDS ARCHAEOLOGICAL SOCIETY, INC.

Officers

Richard Thomas Gartley	Administrator
Alesa Marie Penso	Executive Secretary
Bruce Errol Tilden	Treasurer
Kenneth Charles Dick	Editor
Alfredo Ezequiel Figueredo	Assistant Editor

St. Croix Chapter

Gary Antonio O'Bryam	Chairman
Janet Anne Crawford	Secretary

St. Thomas Chapter

Kenneth Charles Dick	Chairman
Betty Austen	Secretary

Executive Council

Kenneth Charles Dick, Chairman

Douglas Harry Kedgwin Lee, Vice-Chairman

Robert Stanley Brown	Joseph Graessle Moore
Richard Thomas Gartley	Patrick Maurice Rice
Burt Lee	Charles Edward Tilton
William Anthony Martin	George Frederick Tyson, Jr.

Trustees

Kenneth Charles Dick	Martha Sharp Joukowsky
Richard Thomas Gartley	Joseph Graessle Moore
Frederik Cheney Gjessing	Michael Albert Paiewonsky

Edward Leon Towle

Ethics Committee

Bruce Errol Tilden, Chairman

Kenneth Charles Dick	Joseph Graessle Moore
Sally Ann Fechtmeyer	George Frederick Tyson, Jr.

Publications Committee

Kenneth Charles Dick, Chairman

Alfredo Ezequiel Figueredo	Stephen Davey Glazier
----------------------------	-----------------------

Patrick Maurice Rice

Publicity Committee

Betty Austen, Chairman

Alesa Marie Penso	Bruce Errol Tilden
-------------------	--------------------

Professional Review Board

William Fleming Cissel	Military Historian
Frederik Cheney Gjessing	Architectural Historian
Martha Sharp Joukowsky	Field Archaeologist
Joseph Graessle Moore	Ethnologist
Benjamin Irving Rouse	Prehistorian
Edward Leon Towle	Historic Archaeologist
George Frederick Tyson, Jr.	Marine Archaeologist

Honorary Members

Maud Eells Corning	Hortense Cecilia Milligan Rowe
--------------------	--------------------------------

Corresponding Members

ANTIGUA	Desmond Vernon Nicholson	JAMAICA	James William Lee
AUSTRALIA	Ronald Vanderwal	MARIE-GALANTE	Maurice Barbotin
BAHAMAS	Paul Edwin Albury	MARTINIQUE	Mario Mattioni
BARBADOS	Ronald Vernon Taylor	POLAND	Janusz Krzysztof Kozlowski
CANADA	Louis Allaire	PUERTO RICO	Ricardo Enrique Alegria Gallardo
COLOMBIA	Carlos Angulo Valdés	SAINT LUCIA	Robert Devaux
CUBA	Manuel Rivero de la Calle	SAINT VINCENT	Ian Airley Earle Kirby
CZECHOSLOVAKIA	Milan František Pospíšil	SPAIN	Bibiano Torres Ramírez
DENMARK	Peter Vilhelm Glob	SURINAM	Aad Hendrik Versteeg
DOMINICAN REPUBLIC	Manuel Antonio García Arévalo	TOBAGO	Edward Hernandez
FRANCE	Simone Dreyfus-Gamelon	TRINIDAD	Peter O'Brian Harris
GUADELOUPE	Edgar Clerc	UNION OF SOVIET SOCIALIST REPUBLICS	Vu'lf Veniaminovich Ginzburg
GUYANA	Denis Williams	UNITED KINGDOM	Alick Rowe Jones
HAITI	Kurt Anton Fischer	VENEZUELA	Mario José Sanoja Obediente

Fellows

Louis Allaire	Carol Marie Hay
Douglas Victor Armstrong	Charles Andrew Hoffman, Jr.
Theodore Edwin Bradstreet	Martha Sharp Joukowsky
Robert Stanley Brown	Dolores Veronica Jowers
Robert Stewart Carr	Katheryne Brooks Kay-Willock
José María Cruxent	Conrad Emmanuel Knowles
Richard Earl Daggett	Emily Ruth Lundberg
Kenneth Charles Dick	Joseph Graessle Moore
Sally Ann Fechtmeyer	Desmond Vernon Nicholson
Alfredo Ezequiel Figueredo	Agamemnon Gus Pantel
Kurt Anton Fischer	Linda Sickler Robinson
David Michael Gadd	Charles Stephen Rotenberg
Manuel Antonio García Arévalo	Benjamin Irving Rouse
Richard Thomas Gartley	Robert Lee Schuyler
Frederik Cheney Gjessing	Bruce Errol Tilden
Stephen Davey Glazier	Edward Leon Towle
Virginia Walters Goldie	George Frederick Tyson, Jr.
Robert Christopher Goodwin	Douglas Henry Ubelaker
Julian Michael Granberry	Gary Stockton Vescelius
Jay Bryant Havisier, Jr.	John Henry Winter

Compliments of



TRANSDUCER TECHNOLOGY, INC.

STAR ROUTE 00863 • FREDERIKSTED, ST. CROIX

U.S. VIRGIN ISLANDS 00840

Robert Cobery, *Manager*

A Division of

ENDEVCO Σ

DIVISION OF BECTON, DICKINSON AND COMPANY B-D

RANCHO VIEJO ROAD, SAN JUAN CAPISTRANO, CALIFORNIA 92675

Compliments of

Mt. Eagle Corporation

Frederiksted

Producers and Bottlers of

Chococo

A Chocolate and Coconut Liqueur



SHOP
FREDERIKSTED

PERFUMES — WATCHES
JEWELRY — WOODCRAFT
CIGARETTES

302 KING STREET
FREDERIKSTED, ST. CROIX
U.S. VIRGIN ISLANDS 00840

ALSO AT
GENTLE WINDS HOTEL

(809) 772-0939

KING FREDERIK HOTEL
ON THE BEACH



The hotel is located directly on a beautiful secluded beach, on the quiet side of St. Croix, a ten minute walk to Frederiksted. All eleven modern accommodations have kitchens, private baths and air-conditioning. Most units have large outdoor balconies for dining. The patio, bar and freshwater pool are only steps away from the emerald blue Caribbean Sea.

*A truly beautiful small hotel
for very special people.*

Telephone (809) 772-1205

P.O. Box 1908, Frederiksted, USVI 00840

Richards & Ayer
ASSOCIATES
REALTORS

Sales — Rentals
Property Management & Development

5-A King Street 13 Strand Street
Christiansted Frederiksted
St. Croix, U.S. Virgin Islands
773-4868 772-0420

BIOGRAPHICAL NOTES

WILLIAM FLEMING CISSEL is a tenth-generation native of St. Croix. He graduated with a B.A. in history from Brigham Young University, and is currently Assistant Curator of the Virgin Islands Museum at Fort Frederik, in this city. Mr. Cissel is the owner of Estate La Reine, King's Quarter, and lives in its secular Greathouse.

JEROME SYDNEY HANDLER earned his B.A. and M.A. in anthropology at the University of California, Los Angeles, and his Ph.D. at Brandeis University. He is Professor of Anthropology at Southern Illinois University, Carbondale. Author of *A Guide to Source Materials for the Study of Barbados' History, 1627-1834*, Mr. Handler is a respected authority in West Indian slave societies.

ALICK ROWE JONES is a native of Liverpool, England. He earned his B.Sc. and Ph.D. at Bristol University, and held a postdoctoral fellowship at the University, Los Angeles. His career as Lecturer in Zoology at the University of Reading, 1964-present, was interrupted briefly from 1975-1978 for a professorship of biology at the University of the West Indies, Barbados, where he headed the Department. Mr. Jones' research interests include the physiology of single-celled organisms, muscle physiology, crab biology, biological education, and zooarchaeology.

FREDERICK WILLIAM LANGE is interested in the prehistory of Central and Mesoamerica, and the ethnohistory and historic archaeology of Barbados and the United States' Midwest. Formerly Associate Curator of the National Museum of Costa Rica, San Jose, he earned his Ph.D. in anthropology at the University of Wisconsin and is currently Associate Professor in Anthropology at Illinois State University, Normal, where he is also Director of Historic Sites Research.

DAVID ROBERT WATTERS is a native of Natrona Heights, Pennsylvania. He graduated with a B.A. in history from Wake Forest University, a M.A. in anthropology from the University of Nevada, and a Ph.D. in anthropology from the University of Pittsburgh. Formerly a Battery Commander in the United States Army Field Artillery, stationed in Germany (1971-1972), he was awarded a Silver Star for valor (Vietnam, 1970), and a Bronze Star with two oak leaf cluster for service (Vietnam, 1969-1971). Besides his distinguished military career, Mr. Watters is the author of *Caribbean Prehistory: A Century of Researchers, Models and Trends* (1976), and he has done field work in Guatemala, the Great Basin of the North American West, and, in the West Indies, the islands of Barbuda and Montserrat.

For the biographical notes of Alfredo Ezequiel Figueredo and Bruce Errol Tilden, please see the penultimate page of issue number two; for the biographical note of Robert Stanley Brown, please see the inside back cover of issue number eight.

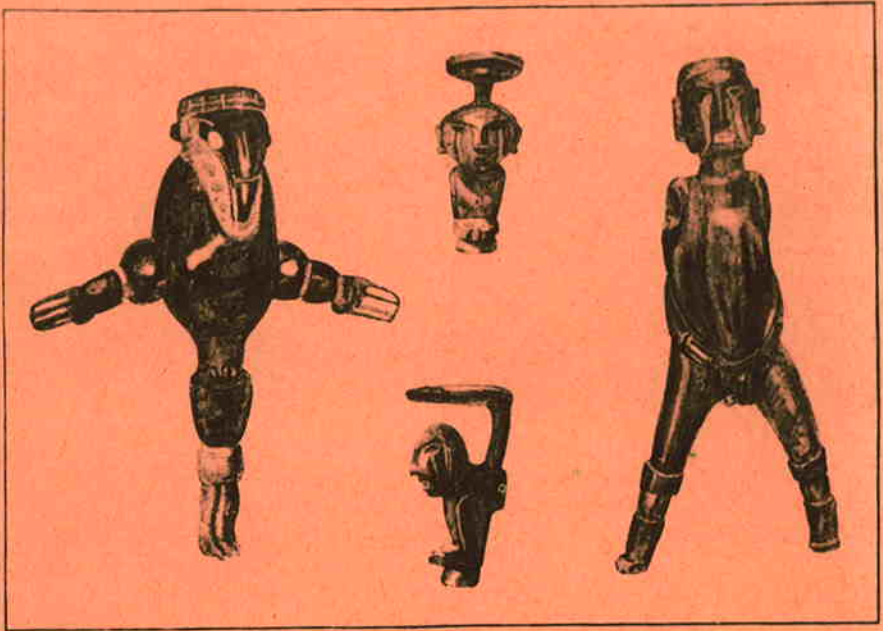

ANCIENT WOODEN FIGURES FOUND IN JAMAICA

The English journal *Archaeologia*, in the 'Appendix' to its volume XIV (1808), plate XLVI, published these illustrations of wooden figures found in Jamaica; the following explanatory note appears on page 269:

'April 11, 1799.

'Isaac Alves Rebello, Esq. F.A.S. exhibited to the Society Three Figures, supposed to be of Indian Deities, in wood, found in June 1792, in a natural cave near the summit of a mountain, called Spots, in Carphenter's Mountain, in the parish of Vere, in the island of Jamaica, by a surveyor in measuring the land. They were discovered placed with their faces (one of which is that of a bird) towards the east.'